

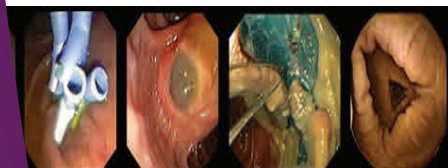

Stony Brook Medicine

# 1ST ANNUAL SUNY LIVE ENDOSCOPY COURSE 2012

**Friday, September 28, 2012**  
7:30 AM - 4:30 PM  
SUNY Downstate Medical Center  
395 Lenox Road  
Brooklyn, New York 11203

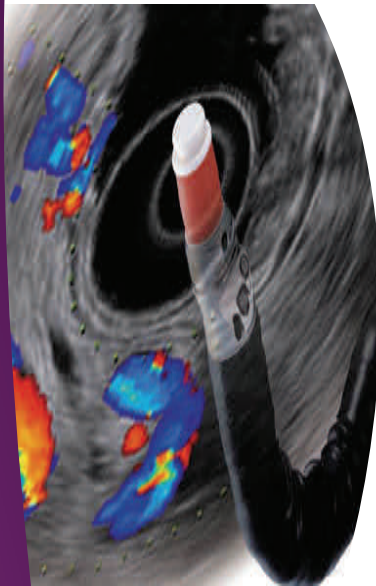

## **COURSE DIRECTORS**

**FRANK G. GRESS, MD**

Professor of Medicine

Chief, Division of Gastroenterology & Hepatology  
State University of New York Downstate Medical Center

**JONATHAN M. BUSCAGLIA, MD**

Assistant Professor of Medicine

Director of Interventional Endoscopy  
State University of New York at Stony Brook

**ATUL KUMAR, MD**

Staff Gastroenterologist

Northport VA Medical Center

Assistant Professor of Medicine  
State University of New York at Stony Brook

## **GUEST FACULTY**

**PRIYA A. JAMIDAR, MD**

Professor of Medicine

Director, Endoscopy

Yale School of Medicine

**PATRICK I. OKOLO, III, MD**

Associate Professor of Medicine

Chief, Gastrointestinal Endoscopy

John Hopkins University School of Medicine

This course is endorsed by  
the American Society for  
Gastrointestinal Endoscopy



This course is being offered in  
collaboration with New York Chapter  
of American College of Physicians



**REGISTER ONLINE at <http://www.downstate.edu/cme/>  
Office of Continuing Medical Education  
Telephone (718) 270-2422**

# 1ST ANNUAL SUNY LIVE ENDOSCOPY COURSE 2012

## SEPTEMBER 28, 2012



### COURSE DESCRIPTION

The 1st SUNY Live Endoscopy Course 2012 will consist of didactic lectures and live case demonstrations conducted by faculty with noted expertise in Advanced Therapeutic Endoscopy and broadcast from SUNY Downstate Medical Center, Stony Brook University Medical Center, and Winthrop-University Hospital. The purpose of this course is to provide a critical review of the role of Advanced Therapeutic Endoscopy in gastroenterology, surgery and oncology. This course will provide a thorough update of the most recent advances in endoscopic technology and equipment, and a step-by-step guide to performing procedures. Dr. Priya A. Jamidar will present the keynote lecture "Update on Diagnosis and Treatment of Sphincter of Oddi Dysfunction." Additional lectures will be provided by course faculty.

### TARGET AUDIENCE

This course is designed for practicing gastroenterologists, GI fellows, surgeons, GI nurses and associates.

### EDUCATIONAL OBJECTIVES

Upon completion of this course, the attendee should be able to:

- Understand the role of endoscopy (EUS, ERCP) in the diagnosis and/or treatment of pancreaticobiliary disease;
- Recognize new approaches to manage pancreatic and biliary disorders;
- Recognize the novel endoscopic treatments in the GI tract, and appreciate their relative roles in the context of other therapies;
- Differentiate the various endoscopic modalities involved in evaluating patients with obscure GI bleeding, and understand their relative roles for deeper access into the small intestine;
- Recognize the diagnostic and therapeutic tools to manage patients with Barrett's esophagus;
- Understand the clinical roles for combination EUS and ERCP procedures, and new interventional EUS techniques to facilitate EUS-guided therapy; and
- Discuss the role and limitations of endoscopic techniques in treating mucosal and submucosal lesions of the gastrointestinal tract.

### FACULTY

#### JUAN CARLOS BUCOBO, MD

Assistant Professor of Medicine  
Director, Endoscopy  
Stony Brook University School of Medicine

#### JONATHAN M. BUSCAGLIA, MD

Assistant Professor of Medicine  
Director of Interventional Endoscopy  
State University of New York at Stony Brook

#### ADAM GOODMAN, MD\*

Assistant Professor of Medicine  
Director, Endoscopy  
SUNY Downstate Medical Center

#### FRANK G. GRESS, MD\*

Professor of Medicine  
Chief, Division of Gastroenterology & Hepatology  
SUNY Downstate Medical Center

#### EVAN GROSSMAN, MD

Assistant Professor of Medicine  
Director, Medical Nutrition  
SUNY Downstate Medical Center

#### ATUL KUMAR, MD

Staff Gastroenterologist  
Northport VA Medical Center  
Assistant Professor of Medicine  
Stony Brook University School of Medicine

#### \*PLANNING COMMITTEE MEMBER

#### DAVID SUNG LEE

Assistant Professor of Medicine  
Assistant Director, Endoscopy  
SUNY Downstate Medical Center

#### SATISH NAGULA, MD

Assistant Professor of Medicine  
Stony Brook University School of Medicine

#### STAVROS N. STAVROPOULOS, MD

Director, GI Endoscopy  
Winthrop-University Hospital  
Adjunct Professor of Clinical Medicine  
Columbia University

#### IAN L. TAYLOR, MD, PHD

Senior Vice President for Biomedical Education and Research and Dean, College of Medicine  
SUNY Downstate Medical Center

### GUEST FACULTY

#### PRIYA A. JAMIDAR, MD

Professor of Medicine  
Director, Endoscopy  
Yale School of Medicine

#### PATRICK I. OKOLO, III, MD

Chief, Gastrointestinal Endoscopy  
Associate Professor of Medicine  
John Hopkins University School of Medicine

### DISCLOSURE STATEMENT

SUNY Downstate Medical Center Office of CME (OCME) and its affiliates are committed to providing educational activities that are objective, balanced and as free of bias as possible. The OCME has established policies that will identify and resolve all conflicts of interest prior to this educational activity. All participating faculty are expected to disclose to the audience, verbally or in writing, any commercial relationships that might be perceived as a real or apparent conflict of interest related to the content of their presentations, and unlabeled/unapproved uses of drugs and devices. Detailed disclosures will be made verbally and/or in writing during the program.

### ACCREDITATION STATEMENT

The State University of New York (SUNY) Downstate Medical Center is accredited by the Accreditation Council for Continuing Medical Education to provide continuing medical education for physicians.

### CREDIT DESIGNATION STATEMENT

SUNY Downstate Medical Center designates this live activity for a maximum of **7.0** AMA PRA Category 1 Credits™. Physicians should claim only the credit commensurate with the extent of their participation in the activity.

# 1ST ANNUAL SUNY LIVE ENDOSCOPY COURSE 2012

## SEPTEMBER 28, 2012



## PROGRAM AGENDA

7:30 – 8:30am

Registration / Continental Breakfast / Exhibits

8:30 – 8:45am

Welcome Address

Frank G. Gress, MD  
Jonathan M. Buscaglia, MD  
Atul Kumar, MD  
Ian L. Taylor, MD, PhD

8:45 – 9:15am

Therapeutic EUS Applications

Adam Goodman, MD

9:15 – 9:30am

Occult GI Bleeding

Patrick I. Okolo, MD

9:30 – 10:00am

### KEYNOTE ADDRESS

Update on Diagnosis and Treatment of  
Sphincter of Oddi Dysfunction

Priya A. Jamidar, MD

10:00 – 10:30am

Break & Exhibits

10:30 – 12:30pm

Live Cases

*From SUNY Downstate Medical Center,  
Stony Brook University Medical Center  
and Winthrop-University Hospital*

Moderators:

Jonathan M. Buscaglia, MD  
Frank G. Gress, MD  
Priya A. Jamidar, MD  
Atul Kumar, MD  
Patrick I. Okolo, MD

1:00 – 1:30pm

### LUNCH BREAKOUT SESSIONS

SESSION 1: Post ERCP Pancreatitis

Atul Kumar, MD

SESSION 2: Esophageal Stents

Jonathan M. Buscaglia, MD

12:30 – 1:30pm

Lunch / Breakout Sessions / Exhibits

1:30 – 2:00pm

Altered Anatomy ERCP

Patrick I. Okolo, MD

2:00 – 4:00pm

Live Cases

*From SUNY Downstate Medical Center,  
and Stony Brook University Medical Center*

Moderators:

Jonathan M. Buscaglia, MD  
Frank G. Gress, MD  
Priya A. Jamidar, MD  
Atul Kumar, MD  
Patrick I. Okolo, MD  
Stavros N. Stravropoulos, MD

4:00 – 4:30pm

Discussion / Questions / Adjourn

# 1ST ANNUAL SUNY LIVE ENDOSCOPY COURSE 2012 SEPTEMBER 28, 2012

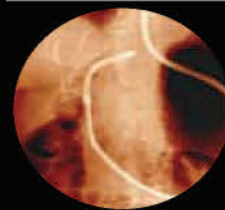

## REGISTRATION

### REGISTRATION FEES

**PHYSICIANS** \$75

**NON-PHYSICIANS** \$45

**SUNY FACULTY/STAFF FELLOWS/RESIDENTS** \$No Charge  
Optional: CME certificate \$20

The registration fee includes the course materials, CME certificate and meals.



**MAIL** registration form to:  
SUNY Downstate Medical Center  
Office of Continuing Medical Education  
450 Clarkson Avenue, Box 1244  
Brooklyn, NY 11203



**ONLINE** registration at:  
<http://www.downstate.edu/cme/>

Please make check payable to **HSCB Foundation, Inc.**

### ADA STATEMENT

Special Needs: In accordance with Americans with Disabilities Act, SUNY Downstate Medical Center seeks to make this conference accessible to all. If you have a disability which might require special accommodations, please contact or email your needs to Selina Adams at: [Selina.Adams@downstate.edu](mailto:Selina.Adams@downstate.edu) or (718) 270-1835.

## TRAVEL INFORMATION

### BY SUBWAY

During rush hour, take the Flatbush Avenue Line (#2 Seventh Avenue or #5 Lexington Avenue) trains to the Winthrop Street station. [Take any Brooklyn-bound train (#2, 3, 4, or 5) to Nevins Street in Brooklyn, changing there for a #2 or #5 marked "Flatbush Avenue". Note that the #5 runs only during rush hours.] Exit at Nostrand and Parkside Avenues. Cross Nostrand Avenue and walk one block on Parkside Avenue until it ends at New York Avenue. Turn right onto New York Avenue. Cross New York Avenue and walk east on Clarkson Avenue until the entrance at 450 Clarkson Avenue.

### PARKING

Valet Parking is available from 6:00am to 6:00pm located at 445 Lenox Road and Brooklyn Avenue. The fee is \$10.00.

## PLEASE PRINT CLEARLY

LAST NAME

FIRST NAME

ADDRESS

CITY

STATE

ZIP

PHONE

E-MAIL

JOB TITLE

**PHYSICIAN**     **FELLOW**     **OTHER:**

DEGREE

**MD/DO**     **PA/NP/RN**     **OTHER:**